

# The Seelbach Hilton – Louisville, KY

Built in 1905

308 Guestrooms

32,000 Sq Feet of Meeting Space

HISTORIC HOTELS  
of AMERICA  
National Trust for Historic Preservation

Hilton



## Meeting Space & Banquet Facilities

ROOM CAPACITIES	LXWXH	SQUARE FT.	THEATRE	CLASS-ROOM	RECEPTION	BANQUET	U-SHAPE
Medallion Ballroom	152x61x19.5	8,678	1,000	600	1,060	810	-
Salon A	32x61x19.5	2,013	180	120	250	160	55
Salon B	32x61x19.5	1,952	180	120	250	180	55
Salon C	33x61x19.5	1,952	180	120	250	180	55
Salon D	33x61x19.5	2,013	180	120	250	180	55
Salon E	17x22x13	374	25	18	30	30	25
Salon F	17x22x13	374	25	18	30	30	25
Pre-function	-	5,000	-	-	500	-	-
Mezzanine Ballroom	96x34x13.5	3,400	300	200	300	220	-
Salon A	22x34x13.5	748	50	42	60	50	25
Salon B	22x34x13.5	748	50	36	60	50	18
Salon C	22x34x13.5	748	50	36	60	50	18
Salon D	32x34x13.5	1,088	70	42	70	70	30
Pre-function	20x75x10	1,500	-	-	150	-	-
Walnut Room	33x38x11	1,254	60	40	100	80	-
Gold Room	26x18x12	468	20	18	40	20	-
Blue Room	26x18x12	468	20	-	35	20	-
Green Room	28x24x12	672	60	48	80	60	30
Hilton Board Room	16x33x12	528	24	-	45	20	-
Rose Room	16x50x12	800	40	30	80	50	-
The Rathskeller	60x70x13	4,200	-	-	300	240	-
The Oakroom	68x57x12	3,876	-	-	150	150	-
Grand Ballroom	40x80x13	4,900	400	250	550	400	-
	44x38x13						
East	40x80x13	3,200	280	180	300	280	80
West	44x38x13	1,672	120	75	150	120	48
Pre-function	42x41x9	1,722	240				



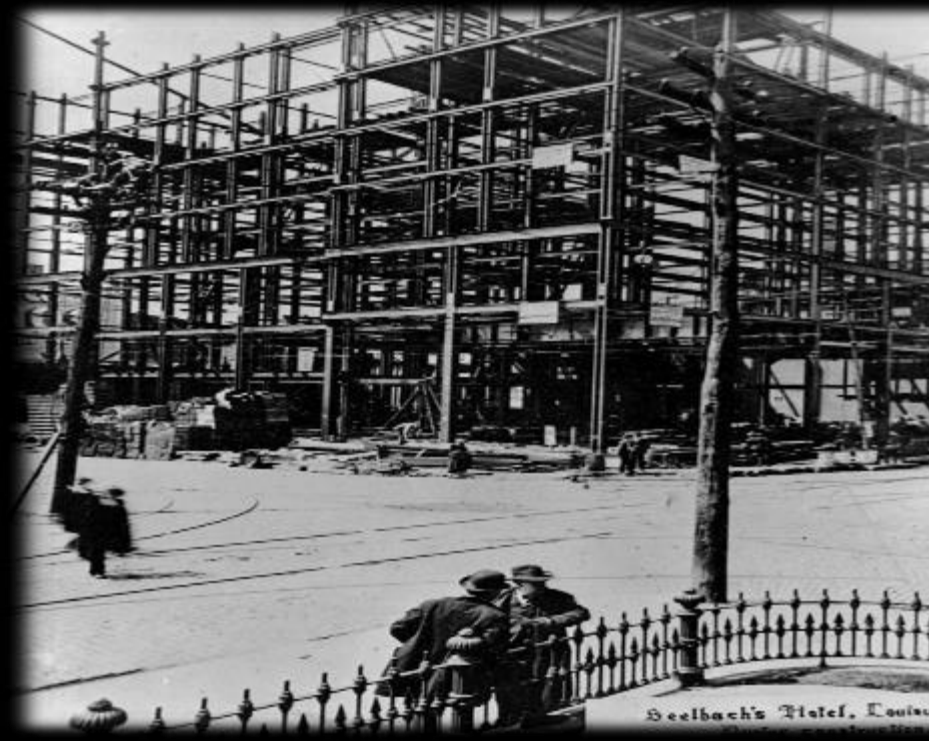

Built in 1905 by Louis and Otto Seelbach.

---



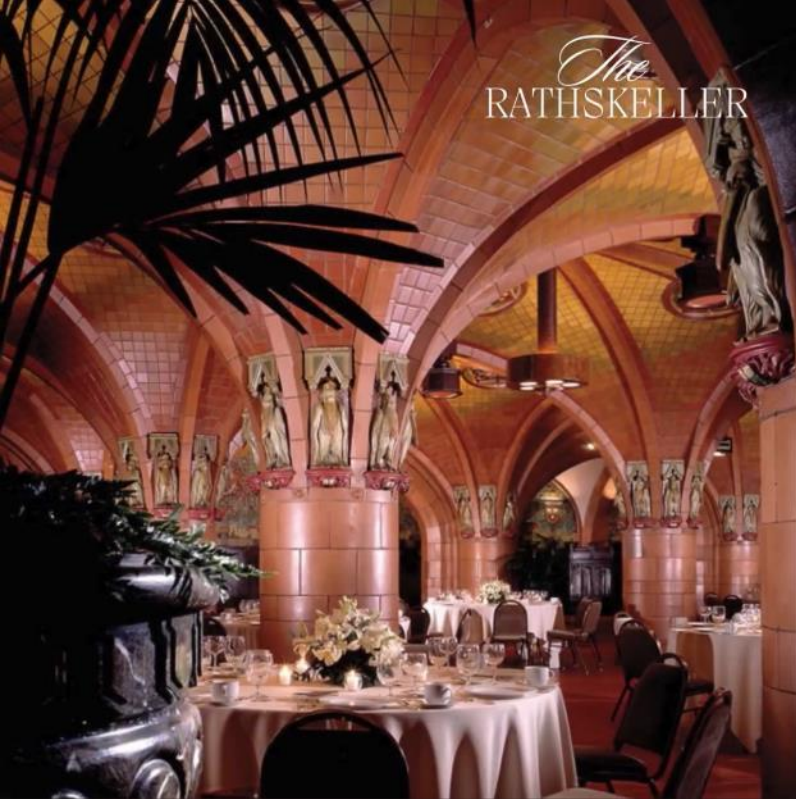

*The*  
RATHSKELLER



Museum, Gallery or Hotel?  
You Stay, You Decide

---





## The Grand Staircase

Most photographed wedding location in KY and much more...

---





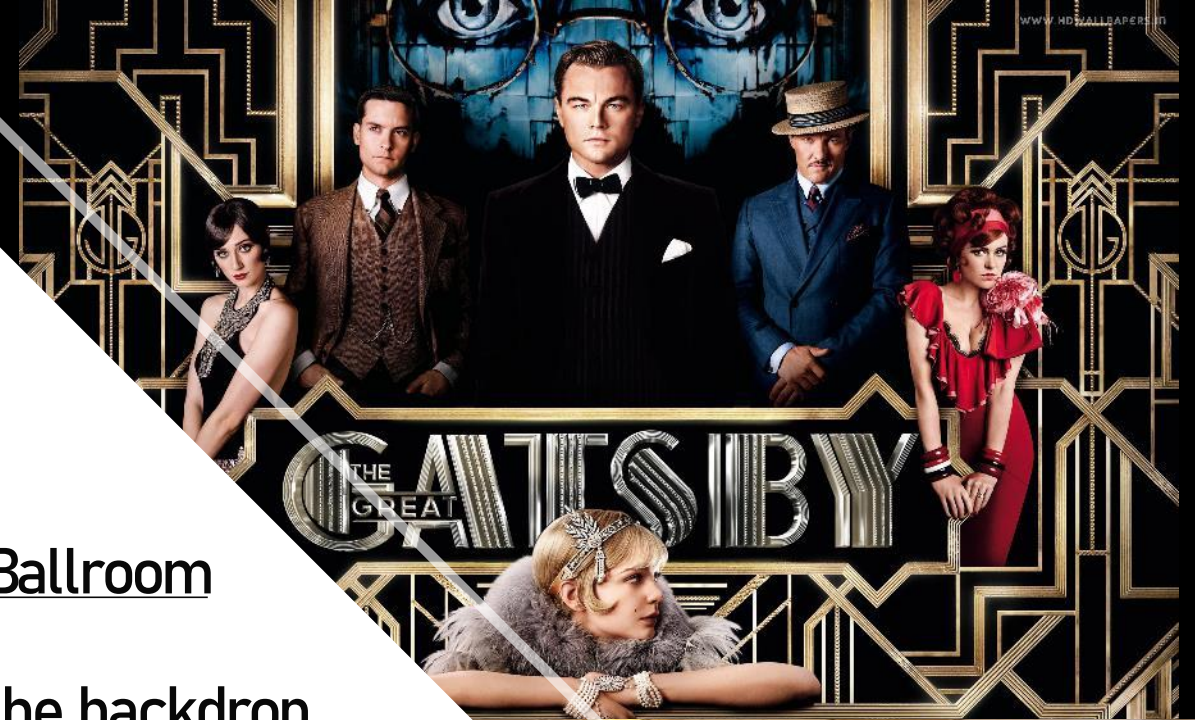

## The Grand Ballroom

Inspiration for the backdrop  
of Tom and Daisy's wedding  
in The Great Gatsby







## The Oakroom

- \*Originally a Billiards Parlor
- \*Hangout of Al Capone
- \*Known for secret access to tunnels under the hotel.
- \*Featured on:





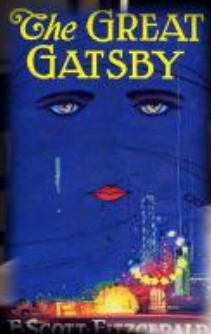

## The Rathskeller

Built of Rookwood Pottery. F Scott Fitzgerald started writing the The Great Gatsby in this room.

---





Shhh! It's a secret...





## Specialty Suites

You don't have to be a President or Rocker to stay in one of our Suites, but most of them have.

---





# On-Site Dining

---





# **The Old Seelbach Bar**

**“Top 50 Bars in The World”**

**Home to the famous Seelbach Cocktail**



## FALL VICTIM



MRS. PATRICIA WILSON.

## GIRL LOSES LIFE IN HOTEL SHAFT

Coroner Delays Verdict As  
Body Found Atop Seel-  
bach Elevator.

DEAD SEVERAL HOURS

Mrs. Patricia Wilson, 24, of 847  
S. First, was found dead shortly  
before 8 a.m. Wednesday, lying  
atop a service elevator at the  
bottom of a shaft at the Seelbach  
Hotel.

# The Lady in Blue

## The Seelbach's Resident Ghost

Arguably the most famous resident of the hotel, the Lady in Blue is one of the reasons why a lot of people flock to the hotel. There are various stories attached to the ghost but almost all of them agree that she is the ghost of one of the hotel's guests, Patricia Wilson. It was in 1936 when Ms. Wilson moved to Louisville from Oklahoma. She had recently separated from her husband of four years. In an effort to work things out with her husband, they both agreed to meet in Seelbach.

However, her husband never showed up. He was killed in a tragic car accident on his way to meet his wife. She was devastated by the loss and after a short time, she was found at the bottom of the service elevator shaft. People cannot agree if she jumped to her death or if she died by accident. In 1987, several people have reported seeing Miss Patricia Wilson in the hotel. Some claimed to see her on the 8th floor of the hotel while others claimed to see her on the hotel's mezzanine. However, all the guests agree that the woman they saw wore a blue dress and had long black hair.





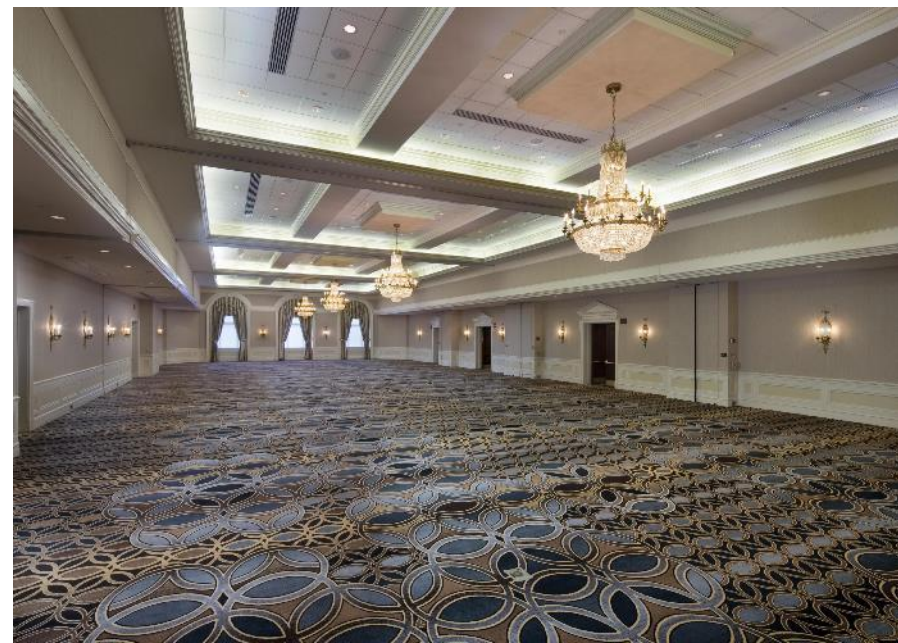









## LINK YOUR HILTON HONORS AND AMAZON ACCOUNTS

**Sign in using your Hilton Honors account number and password below.**

**Once you're logged in, your Hilton Honors and Amazon.com accounts will be automatically linked.**



I'm not a robot



reCAPTCHA  
[Privacy](#) - [Terms](#)

**SIGN IN**

[FORGOT PASSWORD>](#)  
[Honors Terms & Conditions](#)

Hilton





## The Seelbach Hilton

@theseelbachhilton6390 · 33 subscribers · 10 videos

The Seelbach Hilton, Louisville's Grand Hotel ...more

Subscribe

Home Videos Playlists



Videos ▶ Play all



CAPONE AT THE SEELBACH  
837 views · 5 years ago



WHO IS THE LADY IN BLUE?  
1.4K views · 5 years ago



THE GENTLEMEN'S BILLIARD CLUB  
267 views · 5 years ago



A TOUR OF THE SEELBACH SUITE  
561 views · 5 years ago



THE USO AT THE SEELBACH  
136 views · 5 years ago



THE GREAT GATSBY: A KY BOOTLEGGERS?  
300 views · 5 years ago

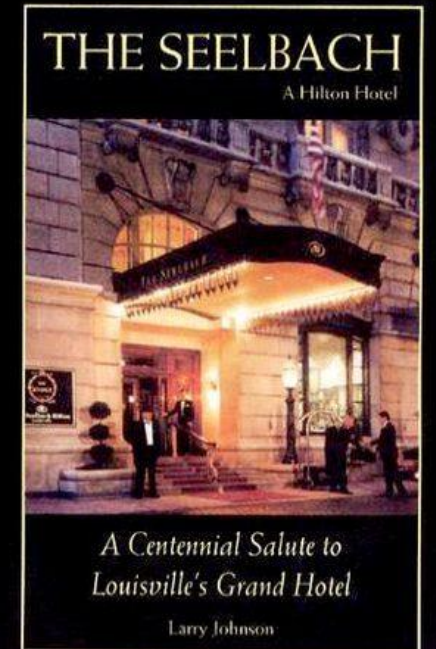
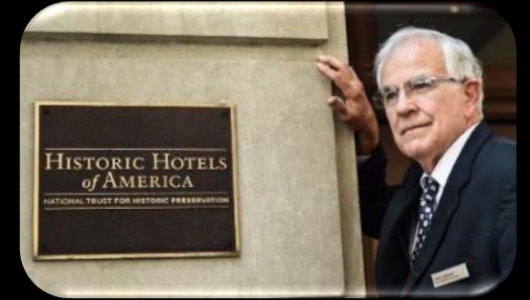



# Great SERVICE!

Staying at the Seelbach Hilton in Louisville was an exquisite experience. The historic architecture and refined decor created an ambiance of timeless elegance, complemented by a spacious and impeccably clean room. Dining at the Oakroom restaurant was a culinary delight, with each meal surpassing expectations. The service was exceptional, particularly from the valet, Faris, who was extraordinarily helpful and responsible. His professionalism and attention to detail ensured our stay was seamless and stress-free, leaving us eager to return.

*-Brennan S.*



This hotel is a gem! The history is incredible and Kevin, the concierge was a wealth of knowledge and our personal tour guide. We had some delicious bourbon and cocktails at the Old Seelbach Bar and had a blast exploring the premises. And its steps from 4th Street Live. Will definitely come back. *-Heather H*

# Testimonial

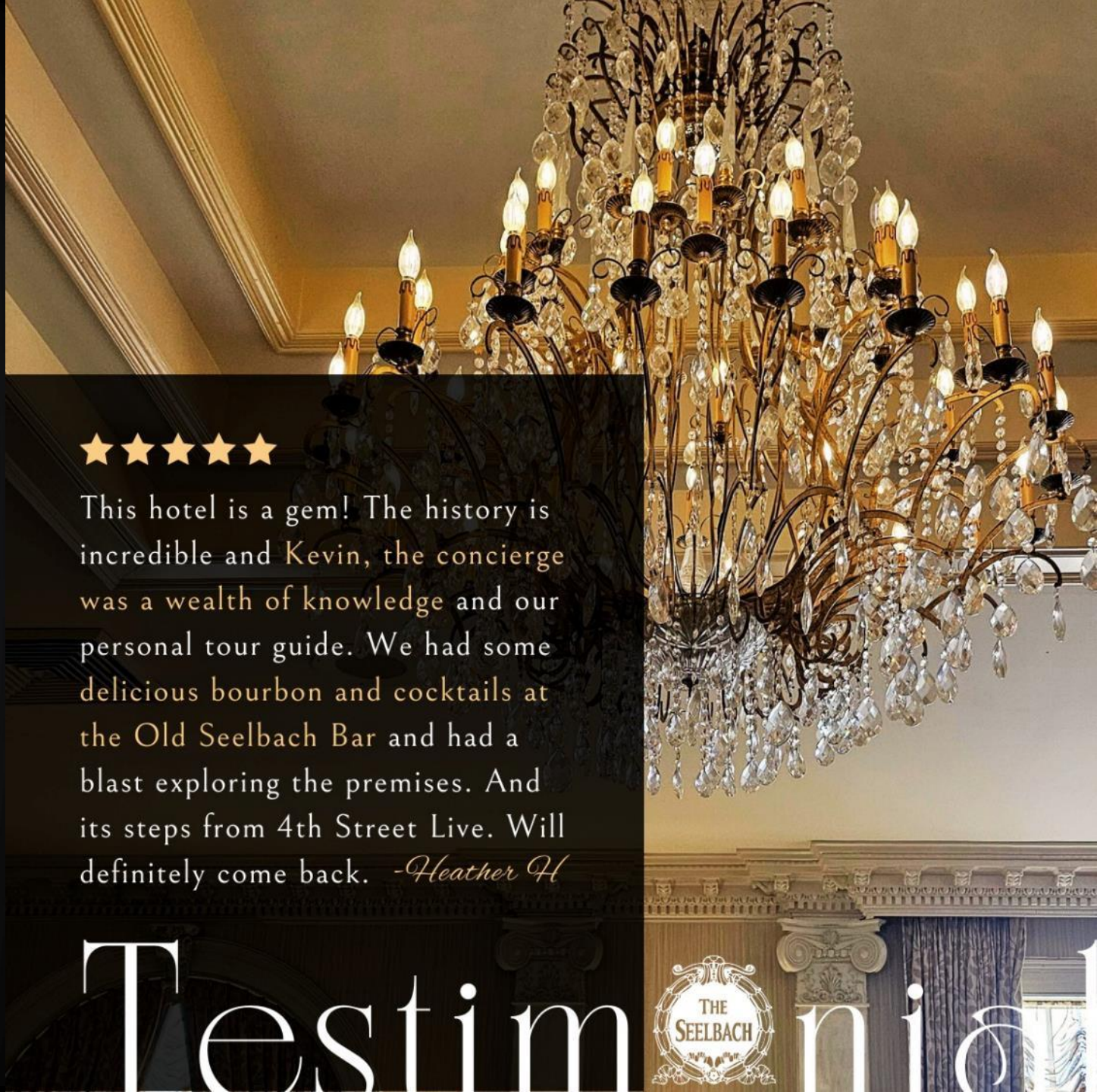
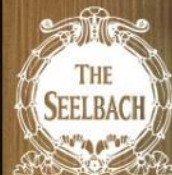





*Best Distilleries to Visit on the*  
**KENTUCKY**  
BOURBON TRAIL







Louisville's premier dining and entertainment destination  
located directly across the street.





# KICC

KENTUCKY INTERNATIONAL  
CONVENTION CENTER

**5-MINUTE  
WALK**









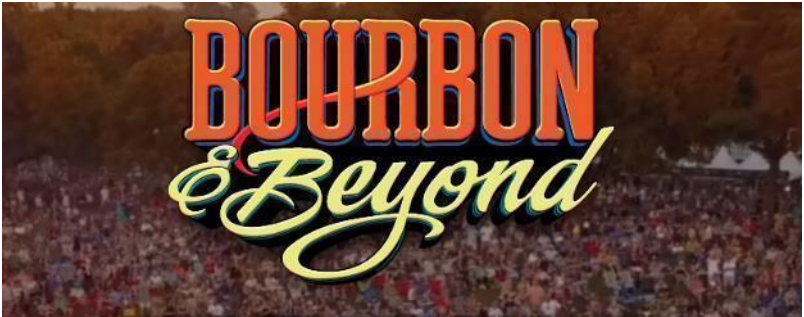



# How to Pronounce Louisville



**'Lu-ə-vəl**  
say it like you're  
drunk on bourbon.

